



# METALIX™

An Easy-To-Use Metallic Lustre Feature That Enhances The Visual Impact Of Banknotes

## What is METALIX™?

METALIX™ is a breakthrough feature that is available exclusively on Guardian® banknote substrate. METALIX™ consists of a wide range of metallic colours with high resistance to chemicals and oxidation, preventing the tarnishing of the colours over the lifetime of the banknote.

GUARDIAN® substrate provides a smooth and non-porous surface which further enhances the sheen of the METALIX™ feature and makes it superior to similar features on offer in the market today.

METALIX™ is easily observed without special equipment or skill, allowing METALIX™ features to be easily recognised and authenticated by the general public.

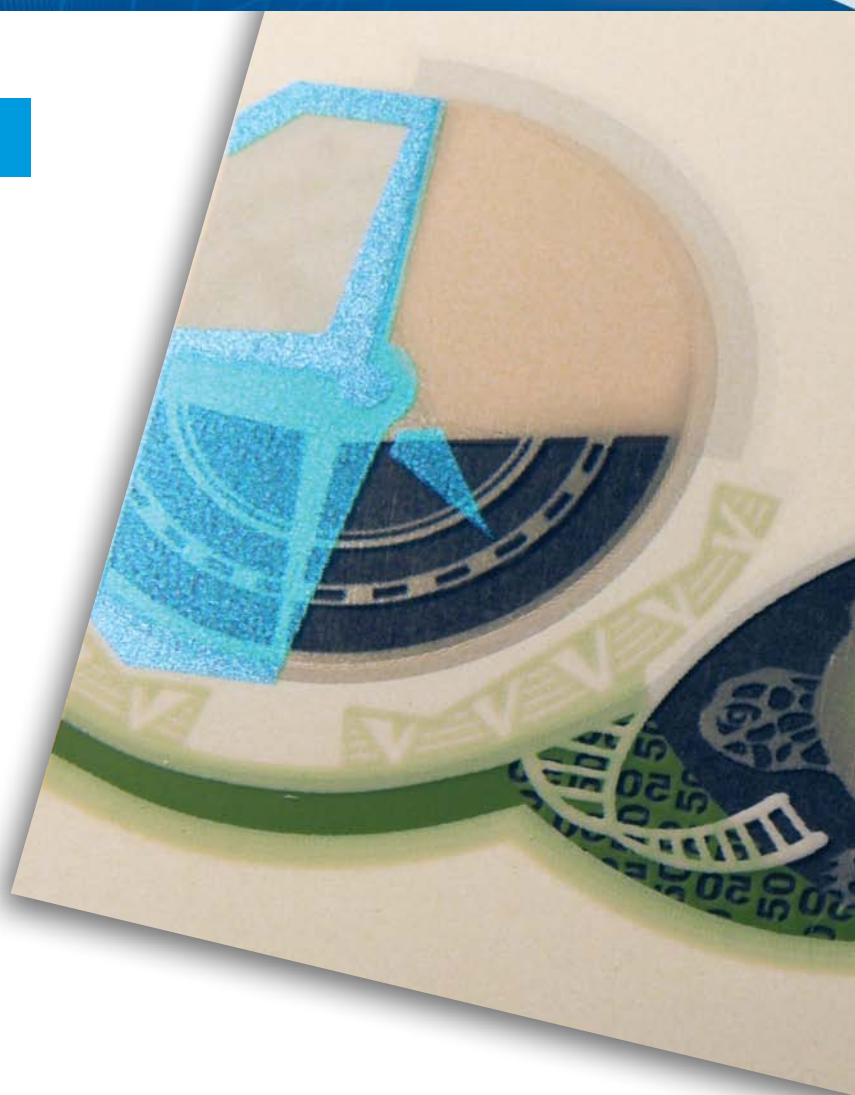

## Key Benefits of METALIX™

### • Extensive Range of Colours

Red	
Blue	
Violet	
Green	
Copper	
Gold	
Silver	

- **Striking Metallic Lustres** - further enhancing the visual attractiveness of banknote designs.
- **Design Capabilities** – METALIX™ can be incorporated in any area of the note, including within a WinTHRU® transparent window or half window and can be integrated with other Guardian® substrate security features such as AURORA™.

“A wide range of metallic colours that last the lifetime of the banknote.”

# METALIX™

An Easy-To-Use Metallic Lustre Feature That Enhances The Visual Impact Of Banknotes

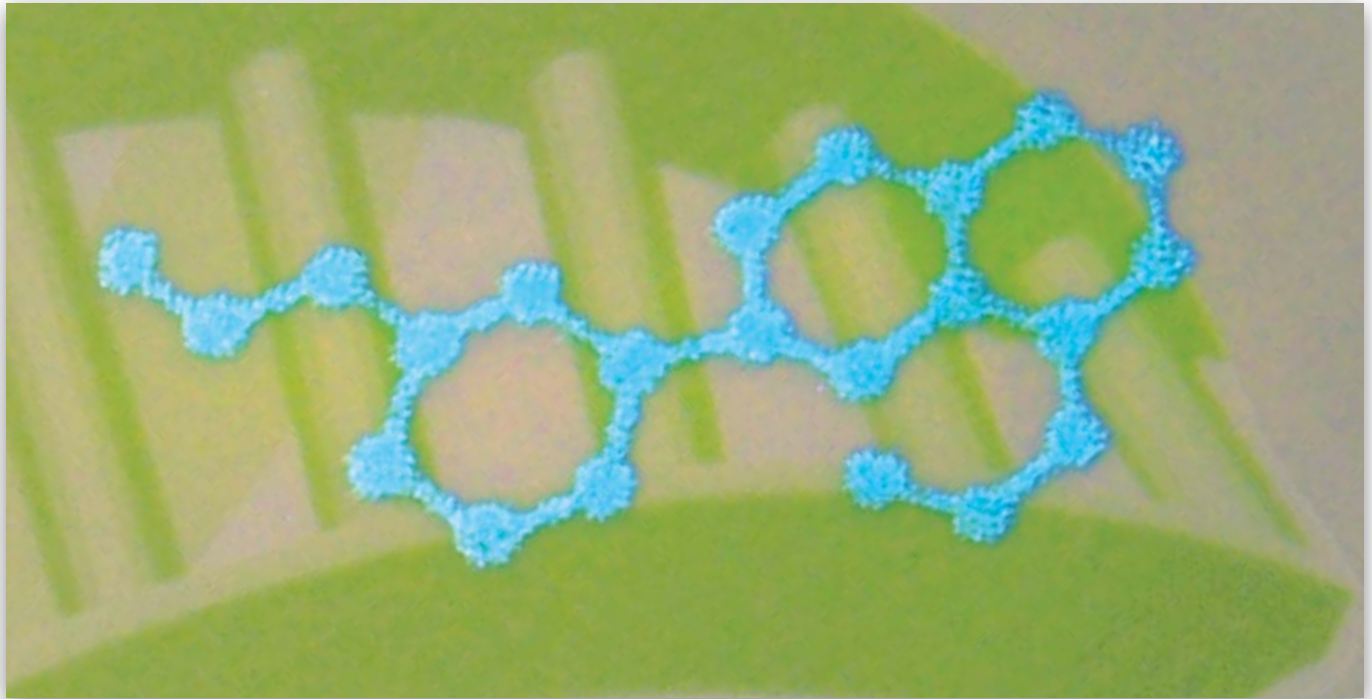

## History of Gold features in Guardian® Banknote Substrate

Gold features have been used on 20 circulating banknotes issued worldwide over the past decade on Guardian® substrate. Expanding this offering to incorporate a broader range of colours increases the design and security possibilities for banknotes using Guardian® substrate.



Securrency International Pty Ltd  
PO Box 223 | Craigieburn VICTORIA 3064 | AUSTRALIA

Telephone: (+61) 3 9303 0700 | Facsimile: (+61) 3 9303 4143  
Email: [info@securrency.com](mailto:info@securrency.com) | [www.securrency.com](http://www.securrency.com)



**SECURENCY**  
INTERNATIONAL PTY LTD